

GULL RIVER HOUSING

AFFORDABLE HOUSING

ISSUED FOR TENDER ADDENDUM 25 MAR 27

DRAWING LIST

ARCHITECTURAL

A000	COVER SHEET
A003	STANDARD ASSEMBLY TYPES
A301	TYP. ELEVATIONS BUILDINGS 1-3-5
A302	TYP. ELEVATIONS BUILDINGS 2-4-6



Williamson Williamson Inc.

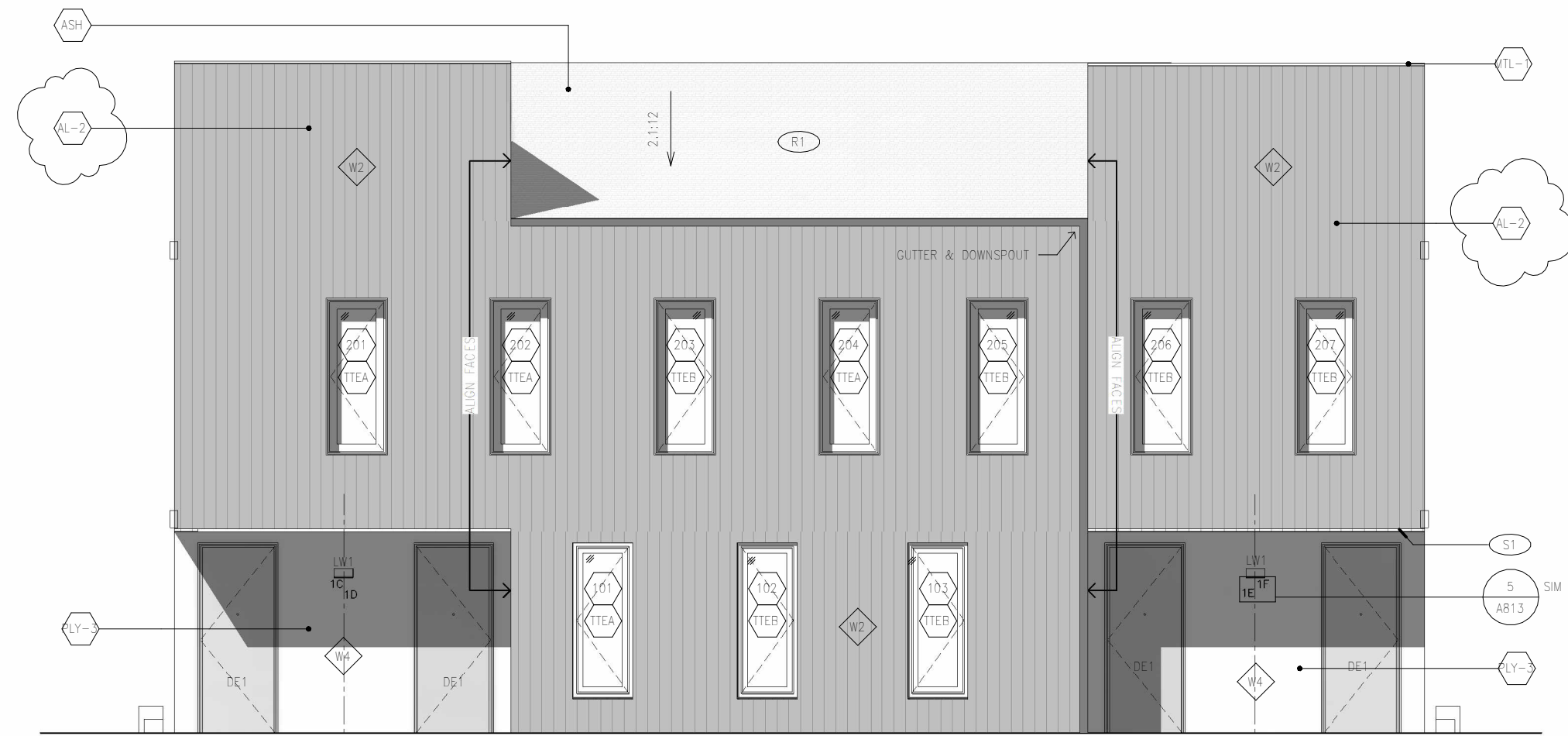

1 BUILDNG TYP A – East
1 : 75

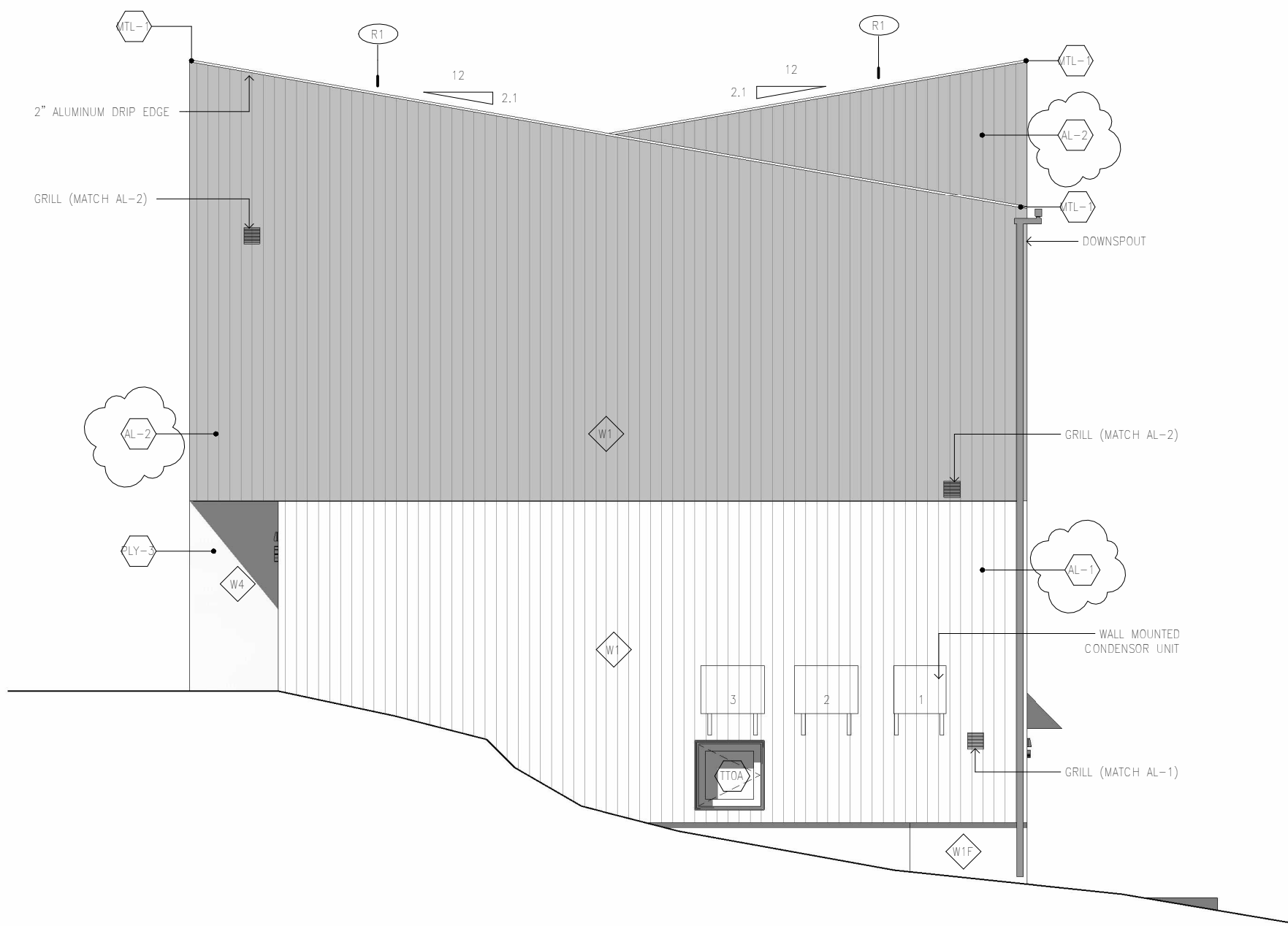

2 BUILDNG TYP A – North
1 : 75



4 BUILDNG TYP A – West
1 : 75

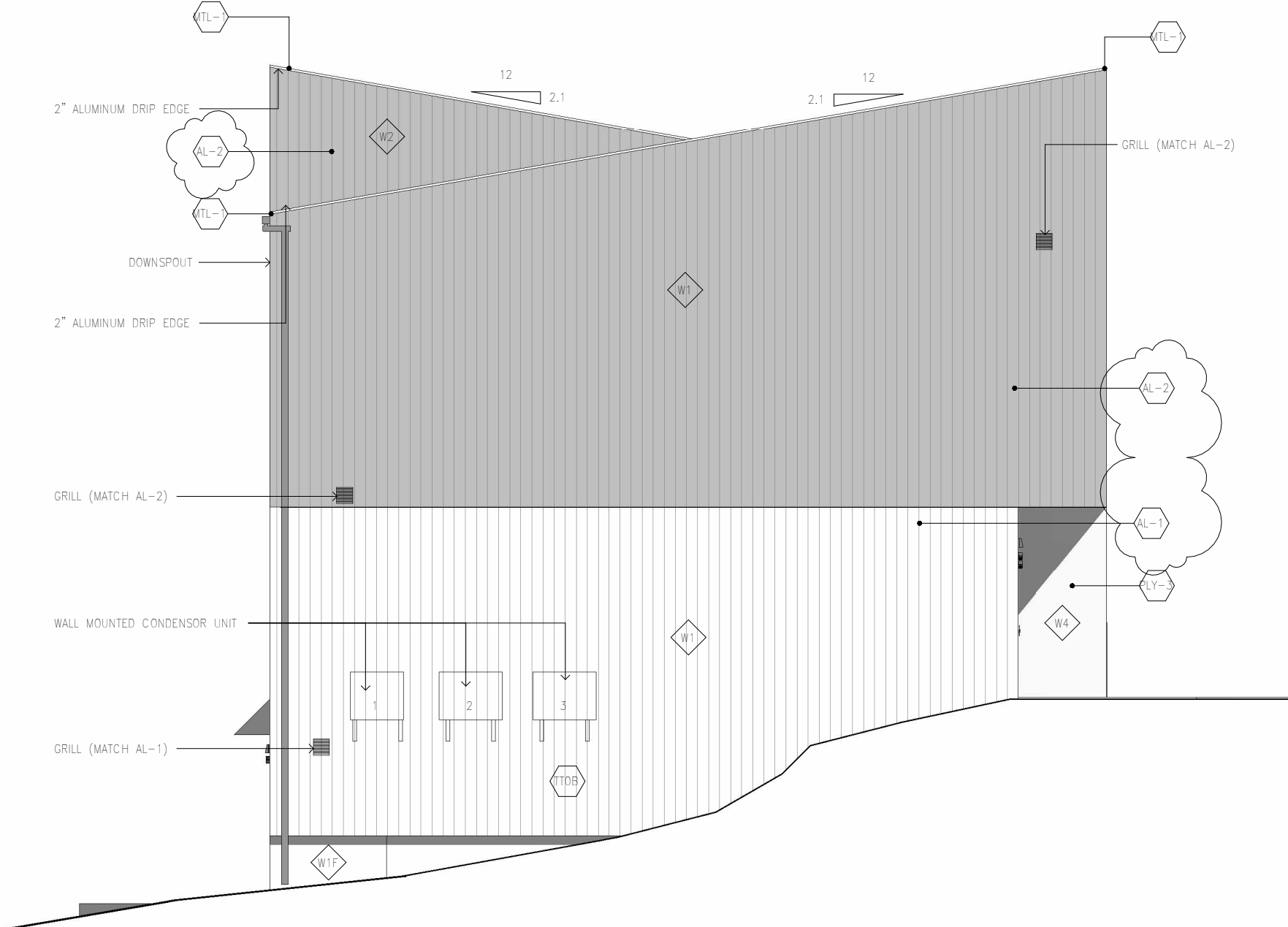

3 BUILDNG TYP A – South
1 : 75

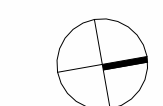

General Notes
 These contract documents are the property of the Architect. The Architect bears no responsibility for the interpretation of these documents. Any conflict or discrepancy whatsoever between drawings, specifications and/or existing conditions shall be brought to the attention of the Architect before proceeding with the work.
 Drawings not to be used for construction. Contractor to verify all existing conditions and dimensions required to perform the Work and to report any discrepancies with the Contract Documents to the Architect before commencing work. Upon written application, the Architect will provide written/graphic clarification or supplementary information regarding the intent of the Contract Documents.
 Position of exposed or finished Mechanical or Electrical devices, fittings and fixtures are indicated on Architectural drawings. Locations shown on Architectural drawings shall govern over Mechanical and Electrical drawings. Mechanical and Electrical items not clearly located will be located as directed by the Architect. Dimensions indicated are taken between faces of finished surfaces except as otherwise noted.
 All work to be done in accordance with all provincial and local codes and agencies having jurisdiction. Work not indicated but inferable to complete work is understood to be included.

16	ISSUED FOR TENDER ADDENDUM	25 MAR 27
13	ISSUED FOR TENDER	23 MAY 23
12	SPA #3.1	22 DEC 06
9	SPA #2	22 AUG 10
7	SPA COORDINATION SET	22 JUN 14
5	SPA	22 FEB 15
4	SPA DRAFT 4	21 OCT 04
3	SPA DRAFT 3	21 JUL 06
2	SPA DRAFT 2	21 JUN 17
1	SPA DRAFT 1	21 MAY 11
No.	Description	Date

Project Team:
Williamson Williamson Inc.
 235 Carlaw Avenue, Suite 400
 Toronto, ON M4M2S1
 (416) 783-9271 www.wvinc.ca

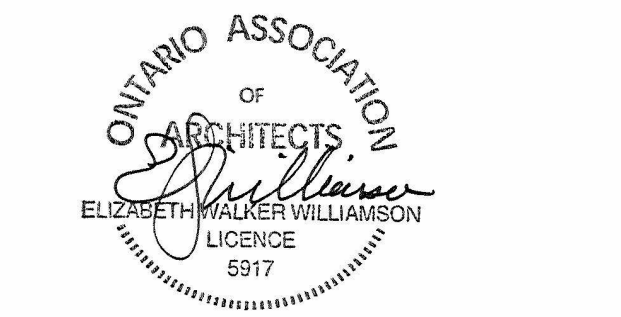

Project Name:
GULL RIVER HOUSING
 AFFORDABLE HOUSING
 #35 MINDEN HILLS, ONTARIO

TYP. ELEVATIONS
 BUILDINGS 1-3-5

Project No.: 2010
 Scale: 1 : 75
 Drawn by: JHT
 Date: 25 FEB 21

Drawing No.: **A301**

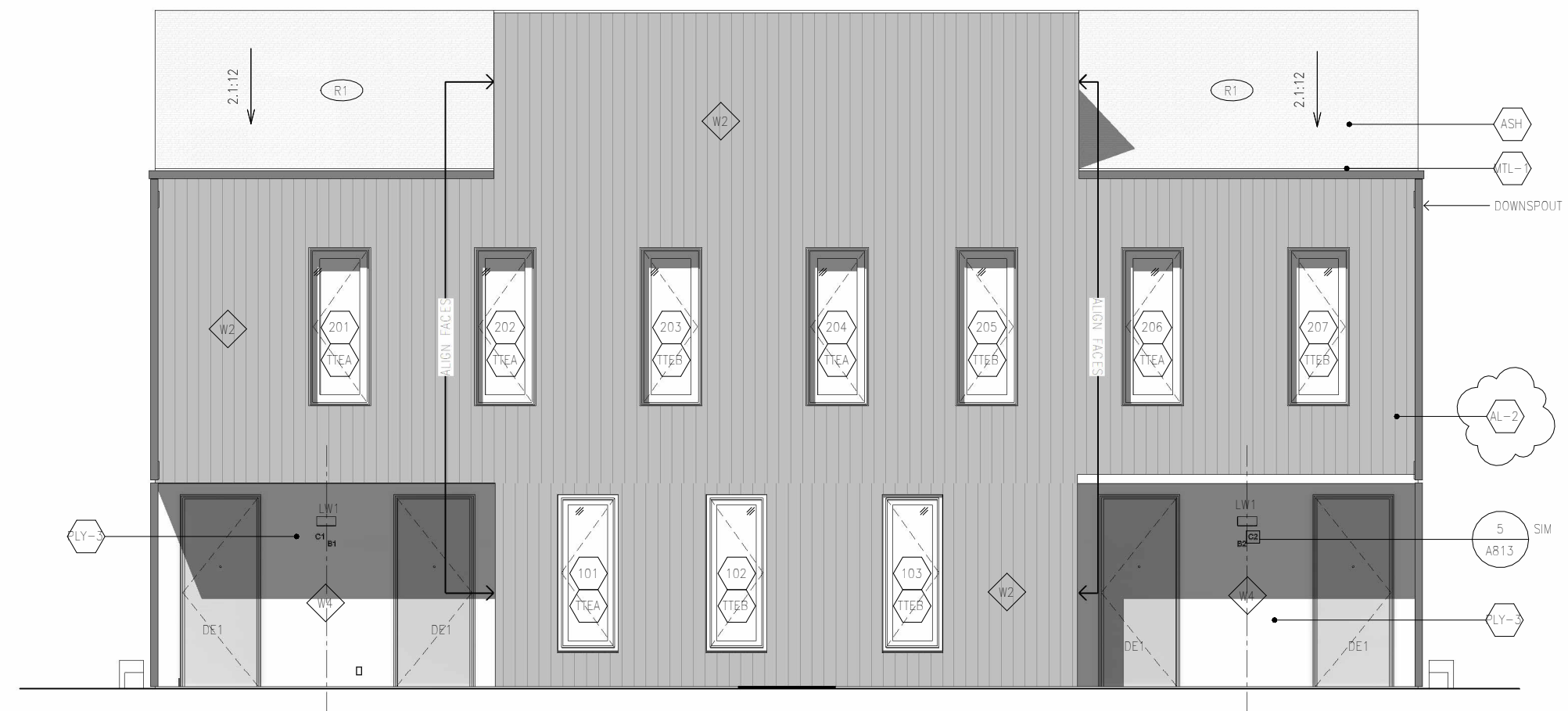

1 BUILDNG TYP B - East
1 : 75

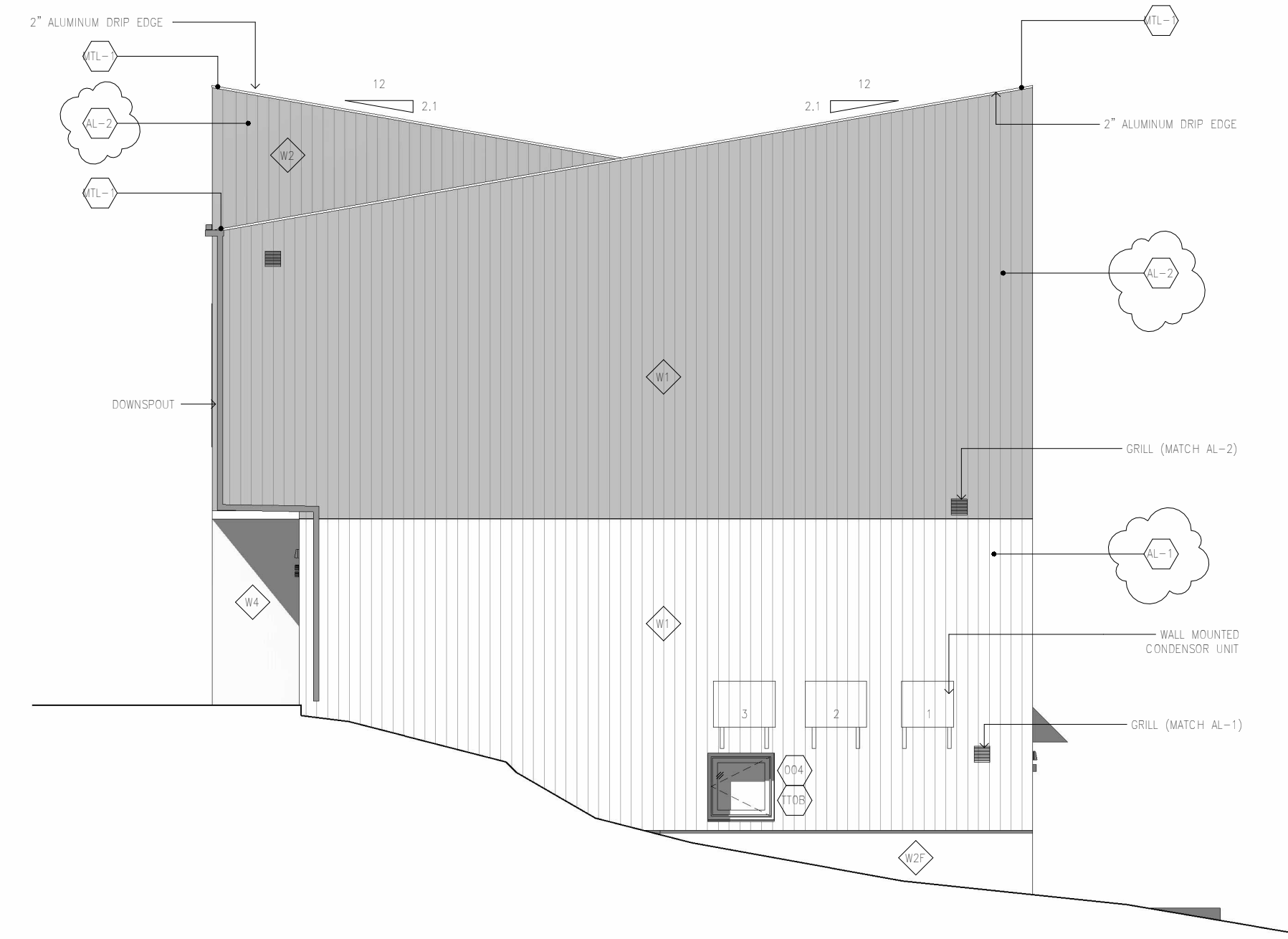

2 BUILDNG TYP B - North
1 : 75



4 BUILDNG TYP B - West
1 : 75

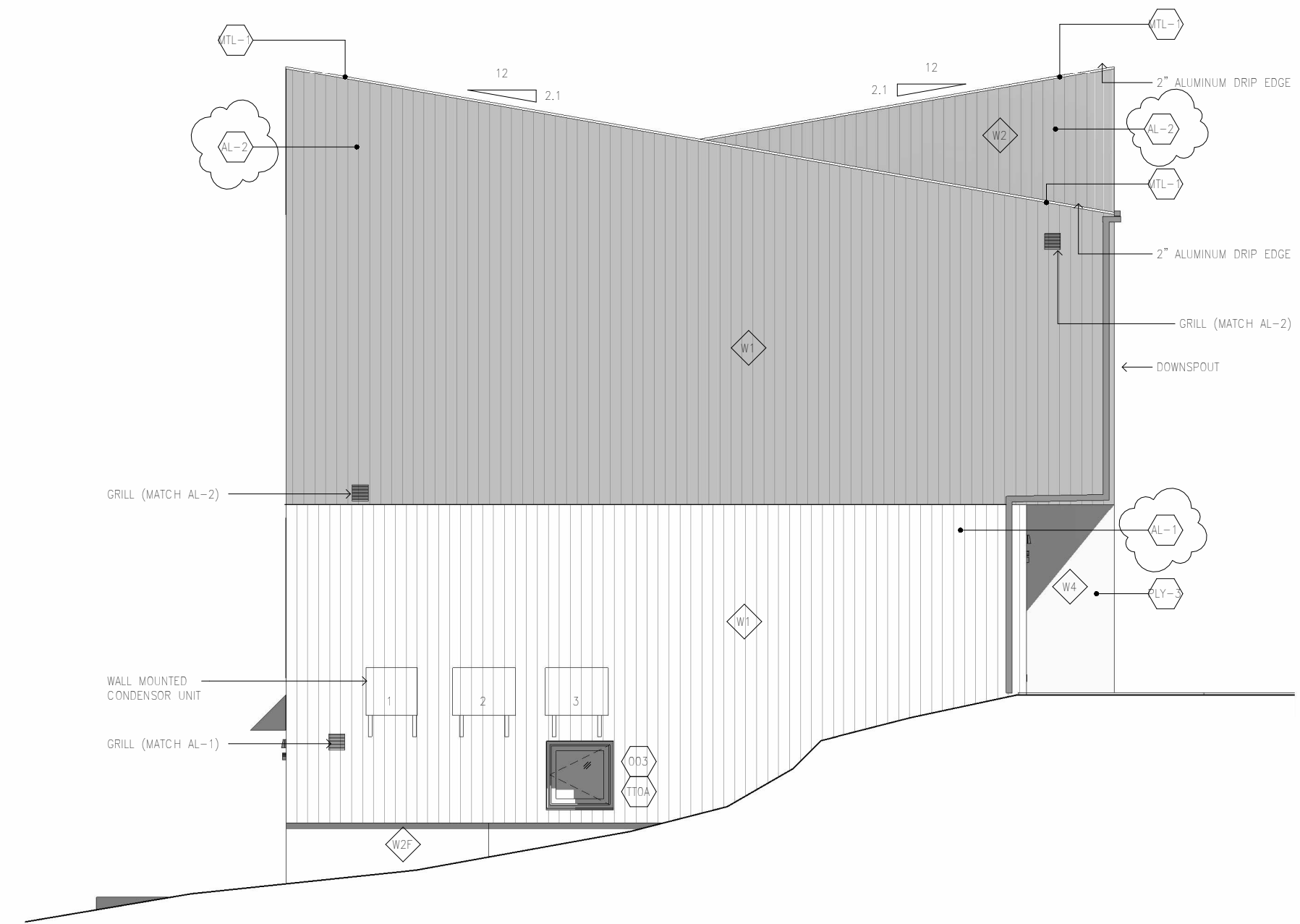

3 BUILDNG TYP B - South
1 : 75

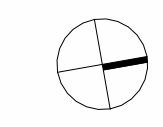

General Notes
 These contract documents are the property of the Architect. The Architect bears no responsibility for the interpretation of these documents. Any conflict or discrepancy whatsoever between drawings, specifications and/or existing conditions shall be brought to the attention of the Architect before proceeding with the work.
 Drawings not to be used for construction. Contractor to verify all existing conditions and dimensions required to perform the Work and to report any discrepancies with the Contract Documents to the Architect before commencing work. Upon written application, the Architect will provide written/graphic clarification or supplementary information regarding the intent of the Contract Documents.
 Position of exposed or finished Mechanical or Electrical devices, fittings and fixtures are indicated on Architectural drawings. Locations shown on Architectural drawings shall govern over Mechanical and Electrical drawings. Mechanical and Electrical items not clearly located will be located as directed by the Architect. Dimensions indicated are taken between faces of finished surfaces except as otherwise noted.
 All work to be done in accordance with all provincial and local codes and agencies having jurisdiction. Work not indicated but inferable to complete work is understood to be included.

No.	Description	Date
16	ISSUED FOR TENDER ADDENDUM	25 MAR 21
15	SPA # 3.2	24 FEB 06
13	ISSUED FOR TENDER	23 MAY 23
12	SPA #3.1	22 DEC 06
9	SPA #3.2	22 AUG 10
7	SPA COORDINATION SET	22 JUN 14
5	SPA	22 FEB 15
4	SPA DRAFT 4	21 OCT 04
3	SPA DRAFT 3	21 JUL 06
2	SPA DRAFT 2	21 JUN 17
1	SPA DRAFT 1	21 MAY 11

Project Team:
Williamson Williamson Inc.
 235 Carlaw Avenue, Suite 400
 Toronto, ON M4M2S1
 (416) 783-9271 www.wvinc.ca



Project Name:
GULL RIVER HOUSING
 AFFORDABLE HOUSING
 #35 MINDEN HILLS, ONTARIO

TYP. ELEVATIONS
 BUILDINGS 2-4-6

Project No.: 2010
 Scale: 1 : 75
 Drawn by: JHT
 Date: 25 FEB 21

Drawing No.: **A302**